Offsite Review- Artificial Wetland Determination

Schultz Drive

Part of Sec. 5 T19N, R17E, City of Neenah, Winnebago County, WI

For: City of Neenah

July 1980 "normal" AP

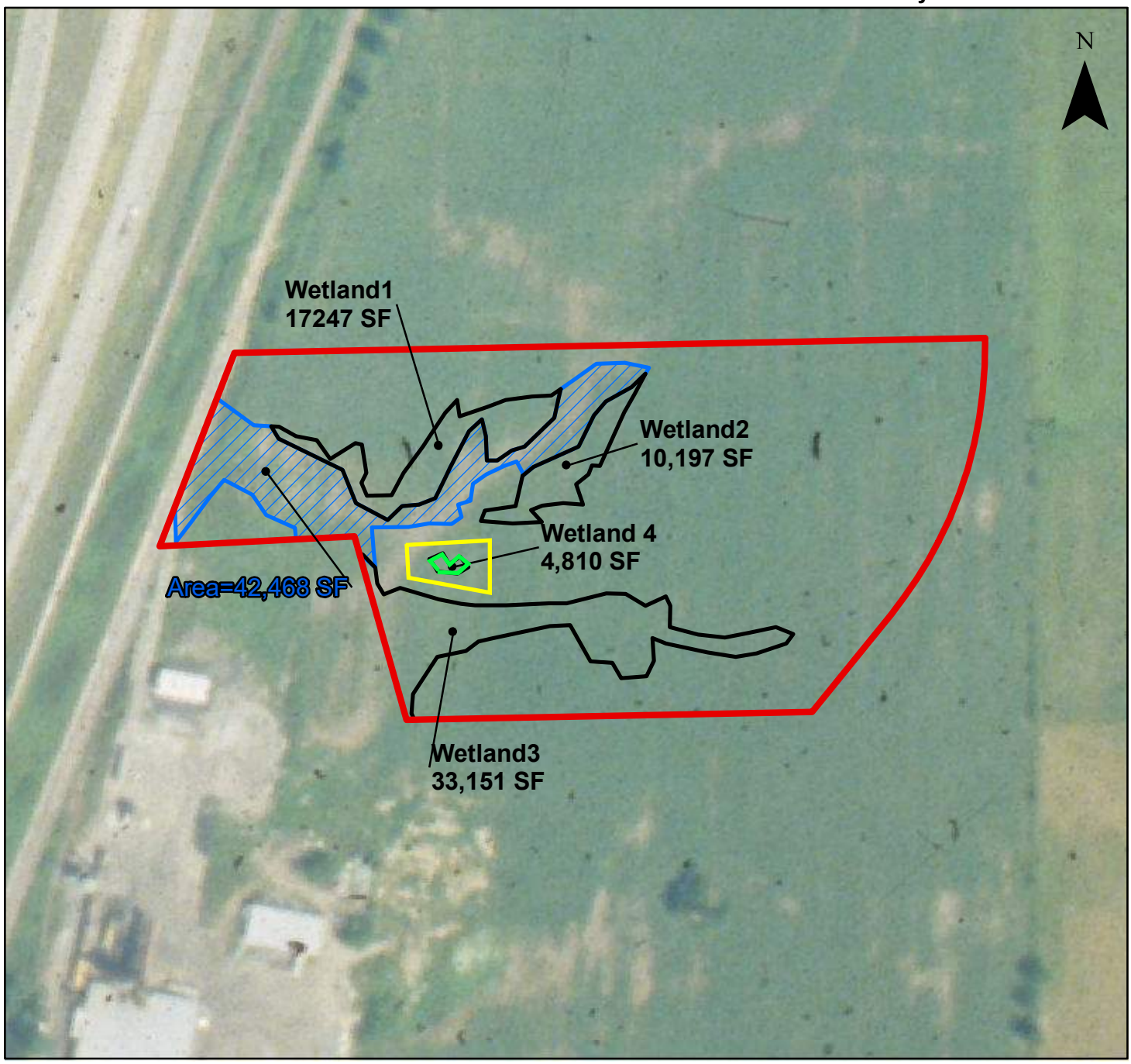

Feet
0 65 130 260 390 520

1 inch = 200 feet

Legend

- ProjectScope
- "Artificial Wetland"
- Historical Wetland prior to 1992
- AJD Review Area
- Hydrologically Isolated Wetland

DAVEL ENGINEERING & ENVIRONMENTAL, INC.
Civil Engineers and Land Surveyors
1164 Province Terrace, Menasha, WI 54952
Ph: 920-991-1866 Fax: 920-441-0804
www.davel.pro

PN#7832 Schultz Drive

Drafted by: travis 07-25-2023

2024-00567-JLK (Figure 2 of 2)